

CREATING OPPORTUNITY, TRANSFORMING LIVES...
ONE SCHOLARSHIP AT A TIME



www.sbscholarship.org

2,748

Scholarships Granted

**\$8.6
Million**

Total Funds Awarded

MISSION STATEMENT

The Scholarship Foundation of Santa Barbara inspires, encourages, and supports Santa Barbara County students in their pursuit of college, graduate, and vocational school education through financial aid advising and the granting of scholarships.

1,128

Qualified Students
Denied Aid Due To
Lack Of Funds

71%

Qualified Students
Who Received
Scholarships

37,653

Students and Their Families Who
Received Free Financial Aid Advising

2014 LETTER FROM THE BOARD PRESIDENT AND EXECUTIVE DIRECTOR

We are pleased to share this report about the Scholarship Foundation's activities during the Fiscal Year 2013-2014. We are also pleased to report that the Scholarship Foundation was able to support more students than ever before – 2,748 deserving students received financial grants totaling \$8.6 million.

Many students from low and modest income homes work diligently to be college-ready, but often cannot afford to attend and have limited awareness of their options to finance college. Either one of these challenges can derail students' academic progress and keep them from reaching their potential. That's where the Scholarship Foundation steps in. We provide financial grants that encourage and incentivize students to attend college, graduate and medical school, and vocational school. We also provide free student aid advising to help students access funding assistance.

Scholarship awards and financial aid counseling are tangible ways to make a lasting impact on students and their families. They are also a cost-effective way to revitalize communities. According to the U.S. Department of Education, in 2012, young adults with a bachelor's degree who worked full time earned 57% more than their peers who completed high school only. As the U.S. economy changes at a rapid pace, employers require a workforce that is more educated and trained than ever before, putting a premium on those who've earned higher degrees.

For 52 years, the Scholarship Foundation has been creating opportunity and transforming lives. We've built one of the most successful college access organizations in the country and were once again awarded the highest rating of 4 stars by Charity Navigator, a leading national charity ratings agency. While we celebrate this success, our focus remains on the 1,128 qualified applicants who were denied scholarships this year due to a lack of funds.

Please join us by investing in the Scholarship Foundation. Our dream is to open the door to opportunity for every deserving Santa Barbara County student who wishes to obtain a higher education. Thank you for your support and generosity.



Janet Garufis
PRESIDENT



Colette Hadley
EXECUTIVE DIRECTOR

July 2013

NO MOSS GROWS

As quickly as one school year ends, our Student Services Outreach Team begins preparing students for the fall financial aid season through workshops and free one-on-one advising. They also work with younger students to build college readiness. In 2013, the Outreach Team launched the "I'm Going to College!" summer program at Boys & Girls Clubs in the northern part of the county.

1. Best of Show Winner William Pan.
2. From left to right: Dick and Maryan Schall, Ron Gallo, Janet Garufis, and Nicholas Phillips.
3. Students in Santa Barbara show their support for the Scholarship Foundation.
4. A student from Pioneer Valley High School accepts her scholarship at the North County Awards Ceremony.
5. Bruce Heavin and Lynda Weinman at the Annual Dinner.



January 2014

TALENT UNVEILED

Twenty-one promising student artists were awarded scholarships to pursue art-related majors at the 35th Annual Art Competition & Reception. Many of the young artists showed their work for the first time and met their generous patrons. Accomplished local artists Chris Orwig, Patti Jacquemain, and Tony Askew served as judges.

October 2013

OPEN SEASON

Each year, we launch the application process by posting it on our website. The Outreach Team spends the next few months touring the county to encourage students and their families to apply. They offer financial aid seminars at Parent Nights, Back-to-School Nights, and Career Fairs. They also host College Information Meetings on high school campuses and provide individual assistance with our scholarship application, as well as federal financial aid forms.

Through the generous support of Kristin and Bill Loomis, the Scholarship Foundation released a set of educational videos on our website and YouTube channel in 2013. The videos are a valuable complement to the work of our Outreach Team.

December 2013 HONORING THE COMMUNITY

It is a tradition to thank our wonderful donors and partners at the annual Community Leaders Luncheon. Speakers included longtime Scholarship Foundation Board Member and supporter Maryan Schall, Santa Barbara Foundation President and CEO Ron Gallo, and scholarship recipient Nicholas Phillips, who told the audience, "We are a generation of innovation, of curiosity, and hope. Organizations like this, and donors like you, are what instill hope and show us that we can change the world."



March 2014 THOSE WHO CAN DO MORE, VOLUNTEER

Throughout the month of March, 182 trained and committed volunteers personally interviewed each new qualified scholarship applicant. This experience is valuable to the students because it allows them to expand on information in their applications, such as personal history and plans for the futures. It is also valuable to our Award Selection Team who factor the interviewers' feedback into the final ratings that determine scholarship awards. We are immensely thankful for our volunteers' time and giant hearts.



February 2014 RECORD NUMBERS, ACROSS THE BOARD

The Scholarship Foundation received 3,876 qualified applications. Nearly 50% were from students in the northern part of the county, indicating progress on our strategic plan goal to increase financial grants and support services to students in that region.



May 2014 A NATIONAL LEADER

On May 15th, the Scholarship Foundation mailed award letters to 2,748 students. Unfortunately, 1,128 students were denied financial support due to lack of funds.

Those who did receive scholarships were feted at community-wide Awards Ceremonies – one in the Sunken Gardens at the Santa Barbara County Courthouse and one at First Christian Church in Santa Maria. Over 400 students and their families attended the Santa Barbara celebration and over 300 attended in Santa Maria.



Both Awards Ceremonies were capped with special events to thank the many donors whose generosity made it possible to award \$8.6 million in scholarship awards this year, making the Scholarship Foundation of Santa Barbara the largest community-based scholarship provider in the United States.

“The only way that I am able to continue...is because of the support I get from scholarships. These awards allow me to concentrate on my studies throughout the school year, and I am very appreciative of that.”



→ IVAN LUCATERO SANCHEZ

Ivan graduated from Cuyama Valley High School in 2009 as Valedictorian of his senior class and captain of his school's football, baseball, and basketball teams. A highly motivated first generation college student, Ivan enrolled in courses at Allan Hancock Community College while still in high school. After completing his general elective courses, Ivan transferred to Cal Poly-San Luis Obispo to major in Aerospace Engineering.

Over the summer of 2013, Ivan was one of ten students from around the country selected to intern at the prestigious NASA Ames Aeronautics Academy. Ivan was so successful while at NASA that he was asked to lead a project at the Fluid Mechanics Laboratory after the internship ended.

Ivan graduated from Cal Poly in June 2014 with Bachelor of Science in Engineering. He plans to build a career at NASA.

→ LINDSEY CAMPBELL

Upon graduating from San Marcos High School in 2013, Lindsey packed her bags and headed north to matriculate at the University of California, Berkeley. Influenced by events in her childhood, she set out with a clear idea of the academic path she planned to take.

Lindsey's early life was marked by instability. Her parents divorced when she was young and her mother struggled with health issues. The family experienced economic hardship and eventually became homeless. Despite these challenges, Lindsey worked hard and did well in high school. She maintained strong grades, was an active

“I came into college wanting to be a clinical psychologist for children... I have fallen in love with the subject. Whatever I end up doing, I would like to help people overcome their challenges, just like I have.”

participant in the color guard team, and was employed more than 20 hours a week to support herself and save money for college.

Now a second year student, Lindsey is taking full advantage of her academic opportunities and remains committed to pursuing a career in psychology so that she can help others overcome their own personal struggles.

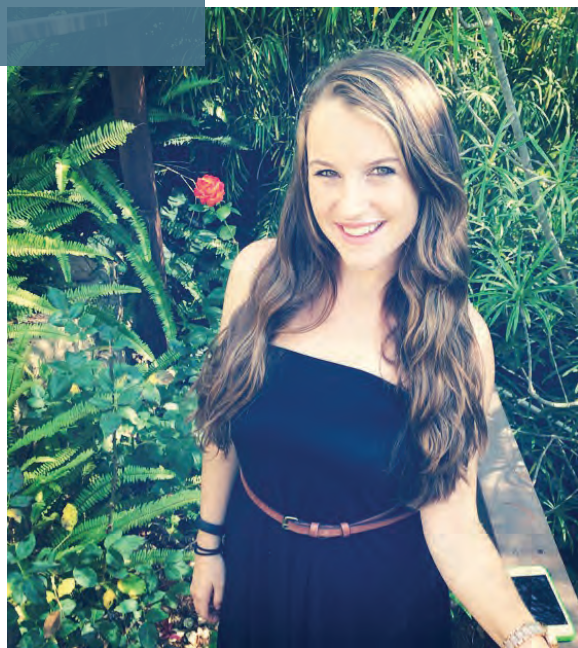



"I donate to the Scholarship Foundation to give other students the same feeling of community support I had when I received my scholarship."

→ MARK SHAW

In 1992, Mark received an Honors Scholarship to attend Stanford University. He recalls the good feeling of being rewarded for hard work and academic achievement, as well as knowing his community was behind him.

Mark earned his undergraduate and graduate degrees in computer science at Stanford. While there, he joined a start-up founded by one of his professors which rode the first dot-com wave of the late 90's. Following that, Mark co-founded Guidewire Software, where they built systems on which many of the world's largest insurance companies now run.

In 2009, Mark left Guidewire to merge his professional skills with his personal interest in cycling. He co-founded Strava, a social fitness company that makes apps for athletes to track their rides and runs and compare and compete with their data.

Mark has been a donor to the Scholarship Foundation since 2001. He and his wife Kate live in Marin County with their toddler son and baby daughter.

More than 36,700 scholarships have been awarded to students since the Scholarship Foundation was founded in 1962. Many recipients have stayed in touch and have become donors. Three are currently serving on the Scholarship Foundation's Board of Directors.

In the coming months, the Scholarship Foundation will begin developing new opportunities for alumni to participate in our programs, network with each other, and give back to help other students pursue a higher education. If you are interested in joining these activities or would like more information, contact Raissa Smorol, Director of Development.

RIGHT: Alumni Christie Glanville and Amber O'Neill celebrate student artists at the 2013 Art Competition and Reception





2014 APPRECIATION RECEPTION

LEFT: Jane Habermann, Maryan Schall, and Norm Habermann **RIGHT:** Jackie Inskeep and Nancy Schlosser

THE SCHOLARS CIRCLE

acknowledges the extraordinary altruism of individuals who remember the Scholarship Foundation in their estate plans. Some of the most transformative gifts in the organization's history have come from members of the Scholars Circle and others who honored the Scholarship Foundation in this special way.



Steve & Patsy Hicks and
Barbara & Taylor Woodward

To learn more about the Scholars Circle or planned gift opportunities, please contact Raissa Smorol at (805) 687-6065 or rsmorol@sbscholarship.org.

Anonymous (17)

Chris and Anita Anderson

Joan D. Arnold

Lida Light and Frank Blue

Don* and Sue Burrows

Mr. and Mrs. Ron Busch

Carnzu Clark

Frank and Pam Cox

Erik and Judy Frost

Janet A. Garufis

Louis M. Giuliano, Jr.

John and Christie Glanville

Charles Greene

Naomi Greenstein

Norm and Jane Habermann

Steve and Patsy Hicks

Jim and Shirley Ann Hurley

Eric Hvolboll

Jerry* and Jackie Inskeep

Donald and Diane Jackson

Petar and Anna Kokotovic

Donald R. Logan

John and Patty MacFarlane

Suzanne F. McNeely

George and Sally Messerlian

Bruce and Kathleen Micheel

Scott* and Kathy O'Leary

Ken and Debby Pash

Clayton and Blaine Patino

Helen and Robert Peteler

Regina and Rick Roney

Ken and Jo Saxon

Maryan and Richard Schall

Mrs. William C. Schlosser

Nancy C. Seed

Jack and Anitra Sheen

Mrs. Eleanor Simpson*

Mr. and Mrs. Jay Smith

David and Carolyn Spainhour

Clifford W. and Juliette Sponsel

M. Greg Stathakis

Dr. Ken and Joyce Stokes

Evelyn E. Sullivan

Arthur and Winnie Swalley

Mary Jo Swalley

Michael Towbes

Marilyn Van Donge*

Russ* and Carol Wenzlau

J. Taylor Woodward

David and Susan Yossem

* deceased



**MARILYN
VAN DONGE**

Marilyn Van Donge was a shining example of compassion and commitment to aiding those around her. During her 50 years in our community, Marilyn was actively involved with the Scholarship Foundation of Santa Barbara, as well as countless organizations helping youth, elderly, and other people in need of assistance.

A California native, Marilyn attended Stanford University where she earned an undergraduate degree in nursing and a Master's degree in education. In 1963, Marilyn and her husband moved to Santa Barbara and raised their four children.

Marilyn became an early contributor to the Scholarship Foundation and a vocal advocate for our mission. She graciously extended this support by making a provision in her estate plan to benefit the Scholarship Foundation.

When Marilyn passed away in October 2013 after a courageous three-year battle with Multiple Myeloma, hundreds of people attended the celebration of life ceremony. Many contributed to the Scholarship Foundation in her memory. These contributions, combined with Marilyn's generous bequest, established the Van Donge Family Scholarship Fund. This special Endowed Scholarship Fund will honor Marilyn's legacy in perpetuity.



**JENNIFER
MURRAY**

"Being a scholarship recipient made an enormous difference when I put myself through school. I'm thrilled to be able to give back and help deserving students achieve their academic goals. I'm a firm believer in investing in our future leaders."

There is a familiar saying that applies perfectly to Jennifer Murray, "If you want something done, ask a busy person to do it." Jennifer is a financial advisor for Morgan Stanley. She is also an active community volunteer, serving on the Board of Trustees at the Santa Barbara Foundation, as a member of the Women's Fund of Northern Santa Barbara County, and as a soccer coach for Orcutt United Soccer League.

For the past ten years, Jennifer has interviewed new qualified scholarship applicants for the Scholarship Foundation. She is also a founding member of our North County Advisory Committee (NCAC), a volunteer group that advises the Scholarship Foundation on efforts to expand assistance to students in the northern part of the county. In 2013, the NCAC produced the first Annual Awards Ceremony for North County students in Santa Maria. This year, more than double the number of students attended the event, which is a testament to the commitment and effort put forth by Jennifer and her colleagues on the committee.

Jennifer lives in Santa Maria with her husband, Eddie, and their two children.

SOUTH COAST BUSINESS & TECHNOLOGY AWARDS



FROM LEFT TO RIGHT: Ron Blitzer and Robert Richman of Be Green Packaging (Company of the Year), Craig Zimmerman of The Towbes Group (Executive of the Year), Dr. Herbert Kroemer (Pioneer Award), Victor Schaff of S&S Seeds (Entrepreneur of the Year), and Rich Phillips of CMC Rescue Inc. (Excellence in Service).

20TH ANNIVERSARY

SOUTH COAST BUSINESS & TECHNOLOGY AWARDS

THE SOUTH COAST BUSINESS & TECHNOLOGY AWARDS were established in 1995 to honor members of the business and technology community who are at the leading edge of innovation, management, and service.

Since 2001, the Scholarship Foundation has been the recipient of event proceeds. The cumulative impact of the South Coast Business & Technology Awards on local students is impressive – 650 scholarships have been awarded with a value of more than \$1.5M.

FOUNDING SPONSOR

Union Bank

EXECUTIVE

LEVEL SPONSOR

Montecito Bank & Trust

DIRECTOR LEVEL SPONSORS

Bartlett Pringle & Wolf, LLP

Cooley LLP

COX

Deloitte

JP Morgan Chase

Network Hardware Resale

Rabobank, N.A.

Seymour Duncan

Strategic Healthcare Programs

The Towbes Group, Inc.

UCSB College of Engineering

UCSB Technology
Management Program

TABLE SPONSORS

ABC-Clio

Agility Capital, LLC

Alamar Capital Management,
LLC

American Riviera Bank

American ValueMetrics

AppFolio, Inc.

Arlington Financial Advisors

Bank of America/Merrill Lynch

The Bank of Santa Barbara

Bank of the West

Be Green Packaging

BiolQ

Brown & Brown Insurance

Brownstein Hyatt Farber
Schreck, LLP

CIO Solutions

CJ Affiliate by Conversant

CMC Rescue, Inc.

Cogent Valuation

Community West Bank

Cottage Health System

Crowell, Weedon and
Company

Cycad Group, LLC

Farber Hass Hurley, LLP

Fell, Marking, Abkin,
Montgomery, Granet,
& Raney, LLP

The Fess Parker Resort

FLIR Systems, Inc.

Hayes Commercial Group

Heritage Oaks Bank

HUB International Insurance
Services, Inc.

Hutton Parker Foundation

Invest West Financial
Corporation

Investment Group of Santa
Barbara

Invoca, Inc.

Isolite Systems

Jordano's, Inc.

Lanspeed

Andrea and Brian Lloyd

lynda.com

Maps.com

MarBorg Industries

Mission Wealth Management,
LLC

Moseley Associates, Inc.

Mullen & Henzell L.L.P.

Nasif, Hicks, Harris & Com-
pany

Neovia Integrated Insurance
Services

Northrop Grumman

NutraHealth Partners

OnQ Financial and
Alliance Wealth Strategies

Pacific Coast Business Times
Parentclick.com

Price Postel & Parma, LLC

Pricewaterhouse Coopers

PSAV Presentation Services

Radius Commercial Real
Estate & Investments

Reicker Pfau Pyle
& McRoy, LLP

Rincon Technology

Rincon Venture Partners

Rogers, Sheffield
& Campbell, LLP

Sansum Clinic

Santa Barbara City College

Santa Barbara Foundation

Schipper Construction Co.

Seed Mackall LLP

Sientra, Inc.

Silicon Valley Bank

Sonos

Stanton Chase International

Stradling, Yocca,
Carlson & Rauth

Venoco, Inc.

Village Properties

Visus, LLC

Wells Fargo Technology
& Venture Banking

Westmont College

Wyatt Technology
Corporation

2014 DONORS

Contributors to the Scholarship Foundation between July 1, 2013 and June 30, 2014

± indicates donors who have given for 5 or more consecutive years

♦ indicates former board members

Anonymous (12)
Lois Abbott-Jacobs
ABC-CLIO, INC. ±
Mr. and Mrs. Roger Aceves
Mrs. Carol Acquistapace
Leo and Carolyn Acquistapace
Active Network
Diane and Kieran Adam
Mrs. John Adams
Mr. and Mrs. Joseph R. Adams
Patricia Adams
Ross and Mary Adams
Sherri & Ron Adler ±
Adsum Education
Foundation, Inc.
Agility Capital ±
Alamar Capital Management
Mrs. Nathalie Alberts
Mrs. John Albrecht ±
Mr. and Mrs. Frank Alegria ±
Diane Alexander
Lesley Alexander ±
Alexander-Bee Trust ±
Mr. and Mrs. Kenneth Allen
Alliance Wealth Strategies
Dr. and Mrs. Thomas Allyn ±
Alpha Delta Kappa Sorority ±
Dr. Antonio Alvarez ±
Mr. Guadalupe Alvarez
AmazonSmile Foundation
AAUW - Santa Maria Branch
American Riviera Bank ±
American Scandinavian
Foundation of Santa
Barbara ±
American ValueMetrics
Judge and Mrs. Tom Anderle ♦ ±
Mr. and Mrs. Christopher
Anderson ±
Mr. and Mrs. Donald Anderson
Susan Anderson
The Anderson Family
The Andersson Family
Bea Andron
Mr. Michael Ansell
AppFolio, Inc. ±
Karen D. Apple
Ms. Sue Archbald
Architectural Foundation
of Santa Barbara ±
Arlington Financial Advisors LLC
Mr. and Mrs. Norman Armour ±
Armstrong Associates, Inc.
Ms. Gloria Arnold
Joan Arnold ±
Kate Rose Arrieta
Ronald and Sharron Arturi
Charles B. Asche
Dr. and Mrs. Mounir Ashamalla
Laurie Ashton and Lynn Sarko ±
Nancy Ashton and
Arnold Tessmer
Mr. and Mrs. Lee Asseo
Assistance League of
Santa Barbara
Linda Atchison
Mr. and Mrs. Robert Ayer
Mr. and Mrs. R. A. Ayling ±
B & B Foundation ±
Bernadette Bagley ±

Mr. and Mrs. J. W. Bailey ♦ ±
Mr. and Mrs. David Baker
Janet Baker
Stanley and Carolyn Rice Ball
Ball Corporation
Mr. and Mrs. Michael Bank
Bank of America Private Bank ±
The Bank of Santa Barbara
Mrs. Ursula Banning ±
Linda Banuelos
Leinie Bard
Mr. and Mrs. C.B. Barger ±
Mrs. Mary Barnhizer
David and Carmen Barone ±
Mr. and Mrs. Paul Barrett ±
Melinda and Brian Barrow
Mr. and Mrs. Donald Barry
Mr. and Mrs. Greg
Bartholomew ±
Mr. and Mrs. Leon
Bartholomew ♦ ±
Bartlett, Pringle & Wolf ±
Lorie Bartron
Elizabeth Batarse
Mr. and Mrs. Wayne Batmale
Betty Jean Battey
Dr. and Mrs. Robert K. Baum ±
Be Green Packaging, LLC
Mr. and Mrs. Jerry Beaver ±
Grace M. Becker
Mr. and Mrs. Robert Beckham
Jennifer Beh and Christopher
Jackson Janci
Kathleen Beh
Thomas C. Beland and
Laurel S. Luby
Charles Bell Charitable Trust
Joanne Benedict
The Benevity Community
Impact Fund
Don and Susan Bennett
Family Fund
Mr. and Mrs. Gunnar Bergman
Keith Berry ±
Mr. and Mrs. Richard Berti
Best Western Carpinteria Inn
Mr. and Mrs. Ted Betker
Dorothy Beverly
Mr. and Mrs. Jack Bianchi
BioIQ
Dr. and Mrs. Edward Birch
Virginia Birk Trust
Stephen Blain and Paul Guido
Jeannette Blair
Mr. and Mrs. John Blair
Mr. and Mrs. Richard Blake
Peggy Blasingame ♦ ±
Wendy and Chris Blau
Patty Bliss and Chonnie
Bliss Jacobson ±
Mr. and Mrs. Timothy Bliss
Marty and Joe Blum
Mr. and Mrs. Ronald Boehm
Mr. and Mrs. Michael Bollag
Mr. and Mrs. Michael Bonsignore
Mr. and Mrs. Charles Boppell ♦
Ms. Jorgia Bordofsky
Mr. Albert Borgaro
David and Louise Borgatello
Mr. and Mrs. Frank Bourbeau

Dr. and Mrs. Robert Bowen ±
John C. and Shelby C. Bowen
Charitable Foundation ±
Mrs. Susan Bower
Travis and Debra Bower
James S. Bower Foundation
Mr. and Mrs. Norman Boyan
Patricia T. Boyd
Ms. Catherine Boyer
Dexter and Susan Braden
Hannah Bradley
Marc Bradley
Mr. and Mrs. Kimmis Brady
Bob and Mary Braitman
Barry and Katarzyna Brand
Soren Brauner and
Patricia Saunders
Dr. and Mrs. Stuart Braverman
Diana Brelsford
Mrs. Elinor Brelsford
Dr. and Mrs. Ashleigh Brilliant
Brittingham Family Foundation ±
Sari M. Britz
Patricia Broome ±
Mrs. Helen Brown
Mrs. Jo-Anne Brown
Mr. and Mrs. Monte Brown
Peter Brown and Suzanne
Tomlinson-Brown ±
Robert and Christa Brown
Brown & Brown of
California, Inc. ±
Frank S. Brownie ±
Brownstein Hyatt Farber
Schreck, LLP ±
Kay Bruce ±
Whitney Bruice
Ann Bryant and CALM
Ms. Suzan B. Bryant
Bryant & Sons Jewelers ±
John and Gloria Buczek
Mr. William Buczek
Mrs. Marion D. Buegler
Henry Bull Foundation
Dr. Harry Burger and Ms.
Dawn Bridgeman ±
Robert and Mary Ann Burgess
Mr. and Mrs. John Burk
William Burke & Nancybell Coe
Kathy J. Burmeister
Alphonse Burnand Trust ±
Burnand-Partridge Foundation ±
Andrew Burnett Foundation
Ms. Susan Burns
Mrs. Suzanne Burns
Mrs. Sue Burrows
Mr. and Mrs. Ronald Busch ♦
Mr. Lawrence Butcher ±
Brookes and Max Byrd ±
California Association of
School Business Officials
California Retired Teachers
Association
Laura B. Camp
Mr. and Mrs. George A. Campbell
Jan Campbell
Ms. Patricia Canning
Congresswoman Lois Capps
John Carbon and Louise Clarke
Rhonda and Jeff Cardinal

The Carey Group, Inc. ±
Dr. and Mrs. Roger F. Carlson
Carmody Family
Antonio Carneros
David and Leila Carpenter
Foundation ±
Carpinteria High School
Boosters ±
Carpinteria Lions Club
Carpinteria Rotary Charitable
Foundation, Inc.
Carpinteria Women's Club ±
Carriage Inn
Mary Carrigan
Dori and Chris Carter
Mr. and Mrs. John Carter ±
Carter Family Trust ±
Mr. and Mrs. Martin Carty
Mrs. Erma Case ±
Dr. and Mrs. Robert Casier
Renee Castagnola
Dr. and Mrs. Jack Catlett ±
Catherine Cavaletto
Cavalletto Charities ±
Cavanagh Family
Billie A. Ceriale
E.L. and Marian D.
Chalberg Trust
Mr. and Mrs. Donovan Chalfant
Alec and Cindy Chambers
Ms. Marjorie Chaney ±
Mrs. Virginia Chennell ±
Samuel and Carolyn Chetti
Chevron Humankind
Matching Gift Program ±
The Julia Child Foundation
for Gastronomy and
the Culinary Arts
Carla Christ
Mr. and Mrs. Richard Christensen
Mrs. Marian Christopher ±
Helen Chuan ±
Marian Chuan ±
CIO Solutions
Mr. and Mrs. William Cirone ±
Citrix ±
CJ Affiliate by Conversant
Maxine Clancy
Carnzu Clark ±
Dennis Clegg and Terri Burgess
Jeffrey Clements
Marie and Peter Clements
Linda Clough ±
Mr. and Mrs. George Clyde
Mrs. Martha Clyde ±
CMC Rescue
Cody's Cafe
Cogent Valuation
Ms. Virginia Coke Robinson
Mr. David Cole
Susan and Joseph Cole ♦ ±
Drs. Sue and J.W. Colin
College Access Foundation
of California ±
Mr. Mark Collinsworth
Community West Bank ±
Mr. and Mrs. Stephen
Compognannis
Margaret and Joe Connell
Martin Conoley and Kate Mead

Jane B. Cook 1992
Charitable Trust
Cooley LLP
Mr. and Mrs. C. Michael
Cooney ±
Pat Corcoran
Aida and Lewis Cordero
Dr. Bonnie Corman ±
Wiley Cornell & Richard
Marschner
Elizabeth Cota and
Brian Humphrey
Cottage Health System ±
John Cotton ±
Dr. and Mrs. Steve Couvillion ±
Mr. and Mrs. Frank Cox ♦ ±
Cox ±
Craig O. McCaw
Investments, LLC
Cramblit Family Foundation ±
Bruce and Francine
Crapuchettes
Gordon Cray Jr. ±
Jane Craven and Family
Mr. and Mrs. Thomas Crawford Jr.
Crawford Idema Foundation ±
Mr. and Mrs. Steven Crossland
Todd and Linda Crow ±
Crowell, Weedon & Co.
Mr. and Mrs. Timm Crull
Tom and Sheila Cullen
Merlyn and Helen Cummings
Michael and Delia Cunningham
Jeffrey Currie
Curvature ±
Patty Palmer and Neil Cutcliffe
Eleanor Cuthbertson Trust
Jan and David Cutler
Cycad Group, LLC ±
Mrs. Lorenzo Dall'Armi
Ted and Sue Dalzell ±
Damitz, Brooks, Nightingale,
Turner, and Morrisset ±
Dr. and Mrs. Erno Daniel
The Hugh and Hazel
Darling Foundation
Mr. and Mrs. James Davidson ±
Joan Davidson and John
Schnittker ±
Dr. and Mrs. William Davidson ±
Mr. and Mrs. John Davies ♦
Mr. and Mrs. Andrew Davis
Eileen Davis ±
Ms. Janet Davis ±
Mr. and Mrs. Roger Dawson ±
Deckers Brands ±
Deloitte
Sarah Demchuk
Sue Deming Powers
and Jim Powers
John and Anna DeVore ±
Dr. Dennis Dierenfeld
Mr. and Mrs. Ray Dingman
Mr. Neil Dipaola
Dr. and Mrs. Joe Dobbs ♦
Ms. Doris Dohn
Ms. Molly Dolle
Dr. and Mrs. Alexander Donald
Robert Dougan Trust
Dr. and Mrs. James Dow

Ms. Helen Drachkovitch Dreier Family Foundation ± Barbara and Dennis DuBois Mr. Reece Duca Josephine Duff ± Susan and Roger Dumm Mrs. Ian Dundas ± Tripp and Lisa Dunn ± Mr. John Durbin Mr. and Mrs. Marc Dworsky Jacqueline Dyson ± Bradley Eachus Roy and Ida Eagle Foundation Jane Eagleton Chas Eckert, IV Ms. Adrienne Edmonston Paul W. Edwards Mr. and Mrs. George Egan ± Kathleen Eichert Robert and Mercedes Eichholz Foundation Elliot Family Elizabeth Ellsworth Elsaesser Family Trust ± Dr. and Mrs. Frederick Emerson Jr. ♦ Mr. Dan Encell Ms. Patricia Ensign Patricia L. Erbe MD Ann E. Erickson Jacqueline Estrada Linda and Al Estrada Julie Evans ± Mr. and Mrs. Richard B. Evans Jr. Nancy Even and Joel Ohlgren Tom and Joan Everest ± Mr. John Eversoll ± Mr. and Mrs. Lendon Everson ± ExxonMobil ± Virginia Faber FACT Foundation ± Tricia Fahnoe and Ian Jay Dr. and Mrs. Robert Failing ♦ ± Lynda Fairly ♦ Mr. and Mrs. Ildefonso Fantone Farber Hass Hurley LLP ± Dawn Fargas Ms. Jennifer Faught Fauntleroy Ltd. Robert Feinstein and Jean Davidson ± Mr. and Mrs. Douglas Fell ± Fell Marking Abkin Montgomery Granet & Raney Mr. and Mrs. Albert Ferguson Marjorie Fergusson Vasanti Ferrando-Fithian ± The Fess Parker Mr. and Mrs. Brooks Firestone County of Santa Barbara - First Five Commission Suzanne Fiske Mrs. Dorothy Flaster Ms. Regina Fletcher The Fletcher Jones Foundation Mr. and Mrs. Robert Flink Paul and Joyce Flinter FLIR Commercial Vision Systems ± Ms. Shirlee Flohr ± Mr. Stephen Flowers ± Mr. and Mrs. J. Thomas Fly Stephen and Edith Foley Laszlo Folks Mr. Eldon Ford Tisha Weber Ford Mr. and Mrs. Dennis Forster Mr. and Mrs. Bob Foss Mr. and Mrs. Frank Foster ± Mr. and Mrs. Greg Fowler	Lylie Francis Stephen and Joy Frank ± Jennifer Frazer ± Ms. Elizabeth Frech ± Mr. and Mrs. Ken Fredrickson Joanne Freeman ± Richard Freeman Freeport-McMoRan Oil & Gas LLC ± Mrs. Anna Freidell ± Richard T. French Mrs. Ward French ± Steve and Terri Frenkel Tom and Judy Freund Family Drs. Jeffrey and Monica Fried Erik and Judy Frost ± Dr. and Mrs. Frank Frost ± Estate of Catherine Frye Fredric A. Fucci and Carol Peterson Ms. Frances Fulton Ms. Betty Fussell Mr. and Mrs. John Gabbert Mr. and Mrs. Fred Gaeden Priscilla and Jason Gaines Mr. and Mrs. Robert Gaines Adriane Gamble Armstrong Dr. Katelyn Gamson Julissa Garcia Pearl Garcia-Baker and Steve Baker Garden Club of Santa Barbara Gardena Valley Baptist Church Ms. Maria Gardner Janet A. Garufis ± Christine Garvey and George Gelles Dr. and Mrs. Blas Garza Bruna Gasparini Ms. Jacquelyn Geary Mr. and Mrs. William Geiger Mr. and Mrs. Harry Gelles Gemini Foundation Mr. and Mrs. Ed George Mrs. Jane K. George ± Graham Gerald Antonio Germann Mr. and Mrs. Ernie Getto ± Mrs. Don Gevirtz ♦ ± Joyce Gibb Marilyn Gilbert Richard and Amanda Gilbert Sally Giloth ♦ ± Mrs. Barbara Giorgi John and Christie Glanville ± Nancy Hart Glanville ± Cheryl A. Glaser-Caldwell Mr. and Mrs. Gary Gleason ± Mr. and Mrs. Darwin Glenn Mr. Paul Glenn Mrs. Luis Goena ± Goleta Valley Art Association Raymond and Deanna Gonzales Mrs. Jane Good Ms. Hallie Goodall Mr. and Mrs. Dexter Goodell ± Goodman Associates, LLC Goodman Family Partners Richard Goodstein and Joy Leach Judge and Mrs. William Gordon Mr. and Mrs. Freeman Gosden Jr. ± Mr. and Mrs. Barry Goss Mr. Kenneth Gould Garland Graas Mr. and Mrs. Garrett Graham ± Katy and Robert Graham Dr. and Mrs. Wayne Graham Grant Enterprises Mr. Ed Graper ±	Dr. and Mrs. W. Michael Green ♦ ± Green Motor Company Dr. and Mrs. Charles Greene ♦ ± Mrs. Naomi Greenstein Mr. and Mrs. Larry Greer Patricia Gregg Mr. and Mrs. Alan Griffin ♦ ± Charles and Camilla Griffin Rebecca Griffin & Victor Centina Mr. and Mrs. Scott Griffin Ms. Loma Griffith George H. Griffiths and Olive J. Griffiths Charitable Foundation Ms. Lori Grimaud-Roper ♦ Mary Griscom Ms. Agnes Grogan Groundswell Society ± Guadalupe Salad Bowl Festival Mr. and Mrs. Olaf Guerrand-Hermes Gary and Susan Gulbransen ± Antoinette Gump Amorteguy Mr. and Mrs. Norman Habermann ± Gertrude Hackman Mr. Mark Hackman Ms. Barbara Hadley Nancy Ruth Hagens Dr. and Mrs. Bill Hahn Mrs. Sarah Hall Dr. and Mrs. Matthew Halsey Dr. and Mrs. A. Stevens Halsted ♦ ± Dr. and Mrs. Charles Hamilton Ms. Melissa Jones Hamilton ± Mrs. Fred Hamlin ± Burks Hamner Mr. and Mrs. Douglas Hampson Mr. and Mrs. John Hancock Margo Handelsman and Barry Kaufman Joan Hanna Ms. Madeline Hanrahan Ms. Lorraine Hansen Mrs. Phyllis Hansen Mr. and Mrs. David Hanson Ms. Ingrid Hanzer Robert and Kathryn Harbaugh Mrs. Donald Harcourt ± The Hardy Family Trust Susan and Richard Hare Family Foundation Jeff and Julie Harris Mrs. Robert Harris Ms. Mary Jane Harrison ± Mr. and Mrs. David Hart ± Mr. Gary K. Hart and Dr. Cary Hart Mr. and Mrs. Gene Harte ± Mr. Gerald Harter Dr. and Mrs. Lawrence Harter ± Carol Hartman Mary Harvey Robert Hassler Jerry Hatchett Mrs. Elaine Hawkes Mr. and Mrs. Robert A. Hawkins Jr. Hayes Commercial Group ± Vicki and Bob Hazard ± Sarah B. Hearon Beryl Hebert Mr. Robert C. Hecht ± Lorna Hedges ± Dr. and Mrs. Fred C. Heidner Edward Henderson Jim and Marianne Henry Barbara and Arthur Henzell ♦ ±	Heritage Oaks Bank ± Mr. Steve Hernandez ± Mr. and Mrs. H. Edward Heron Lauren Ashley Herrera Memorial Foundation ± Mr. and Mrs. Ray Hester ♦ ± Mrs. Julianne Heyman ± Mr. and Mrs. Stephen Hicks ♦ ± Brian Hide Ms. Nancy Hight Mr. and Mrs. Christopher Hill Mr. and Mrs. David Hill Ms. Helen Hill Mrs. Rosemary Hillman Denise Hinkle Mr. and Mrs. Rush Hinsdale Ms. Maxine Hobbs Ted and Andrea Hoelter ± Arlie & Ann Hoenig Glenn Hoffman Mr. Norman Hoffman Fred Hofmann Joanne C. Holderman ± Tom and Jody Dolan Holehouse Mrs. C. Warren Hollister Mrs. Jean Hoover ± Audrey Horstmann Hazel Heath Horton Philanthropic Trust ± Housing Authority of the City of Santa Barbara Ms. Elizabeth Houston ± Mary E. Howe-Grant and Peter C. Ford ± Joe and Barbara Howell Ms. Joyce Howerton Chih-Ling Huang HUB International of California ± Mr. and Mrs. Frank Huerta Dr. and Mrs. J. P. Hughes ± Milton Hughes Mrs. James Hunter Ms. Margaret Hurley ± Shirley Ann and Jim Hurley ± Mr. Craig Huseuth Larry Huskins Mr. and Mrs. Karl Hutterer Hutton Parker Foundation Mrs. Arne Hvolboll Ivette L. Ibarra Mrs. Elaine Iddings Igniters of Santa Barbara Mr. and Mrs. John Illgen ♦ Mrs. Jackie Inskeep Invest West Financial Corporation ± Investment Group of Santa Barbara Invoca, Inc. ± Mr. Robert Isham Isolite Systems Italian American Foundation of Santa Barbara ± Ivar Assen Lodge No. 45 P.C., Sons of Norway Hari Iyer J & J Family Foundation ± Ms. Dixie Jackson ± Diane and Don Jackson ± Mr. and Mrs. Donald V. Jackson ± Frances Jackson Mr. and Mrs. James Jackson Ann Jackson Family Foundation ± Eleanor Jacobs Anne Jacobson ± Gareth James and Catherine Sugar ± Mer James Mrs. Sue Jamgochian	Elizabeth Bixby Janeway Foundation ± Mr. and Mrs. Joe Jannotta Dow Jarvis Mrs. Virginia Jarvis ± Ms. Gilda Jebbia Jefferson Scholars ± Mr. and Mrs. Josiah Jenkins ± Judy and Richard Jenkins Penny Jenkins and Gregg Hackethal Mr. and Mrs. Robert Jenkins ± Lilian Jensen-Tabibian and Dr. Sam Tabibian Michelle M. Joanou Betty T. Johnson ± Mr. Daniel Johnson Mr. Erik T. Johnson & Mrs. Karen L. Elitzky Mr. and Mrs. Frederick Johnson Jr. Ms. Gertrude Johnson ± Johnson Family L. Robert Johnson and Lisa Reich ± Lisa and Scott Johnson Ellen and Peter O. Johnson ± Raymond and Danette Johnson Mr. and Mrs. Ryan Johnson ± Mr. and Mrs. Ted Johnson Mr. and Mrs. Verne Johnson Mr. Walter Leland Johnson ± David P. Jones ± Mr. and Mrs. George Jones Leslie Jones Nicole and Taylor Jones ± Mr. and Mrs. Peter Jordano ♦ Jordano's, Inc. ± Rick and Christy Joy JP Morgan Chase & Co. May Judd Trust ± Mrs. Jack Jungmeyer K Patrick, Inc. June S. Kambach Larry Karinen and Lorraine Gomez-Karinen George Karlson Foundation ± Ms. Carolyn Karnauskas Mr. and Mrs. Peter Karoff ± Dr. and Mrs. Karl Kassity Mr. Fred Kavli Keenan Family Mrs. Diane Kees ± Karen Kegg and Tim Johnson Mr. and Mrs. Richard Keller Ms. Dorcas Kelley Mrs. Madge Kelley ± Mr. and Mrs. Brian Kelly Dr. John and Mrs. Michelle Kelly ± Mr. William A. Kelsey ± Mr. and Mrs. Thomas Kern ± Jeff and Karen Kerns Deirdre Kieckhefer ± Mr. and Mrs. John Kilo Carolyn Kincaid Sally Kinney John and Kirsten Kinsella Dr. and Mrs. Laszlo Kiraly ± The Kirby-Jones Foundation John G. Kirk ± Mr. and Mrs. William Kistler ± Mr. and Mrs. Wayne J. Kliman Mrs. Mortimer Kline, Jr. ± KLS Family Knapp College of Nursing Alumnae Mr. and Mrs. James Knight ± Joyce Koehler ± Petar and Anna Kokotovic Mr. and Mrs. Michael Kolman
---	--	---	---	--

Michael B. Kolsky Mr. and Mrs. Robert Kooyman Mrs. Mary Kopp ± Mrs. Erna Kraemer Mr. and Mrs. Gary Kravetz David and Carolee Krieger Mrs. William Kucera Tina M. Kudron Caroline G. Kuizenga Mr. and Mrs. Robert Kummer Dean and Annette Kunze La Centra -Sumerlin Foundation ± La Cumbre Country Club ± Anton Labrentz Teresa LaFave The Lafayette Company Employees Mr. and Mrs. David Lafitte ± Richard and Peggy Lamb Ronald and Janice Lance William G. Lannan Mr. and Mrs. Philip Lansing Lanspeed Systems, Inc. ± Daniel and Carole Laporte Ms. Patricia Anne Latham ± Van Latham Herbert and Gertrude Latkin Foundation Myra Thomas Lawrence ± Mr. and Mrs. Robert Lawson ♦ ± Betsy and Louis Lazarine Mr. David Leckie Dr. Peter Leckie Mr. and Mrs. William Leddy Diana Jessup Lee, Esq. ± Mrs. Lucille Gruendyke Leemhuis ± Nancy Leffert Ronald and Kathleen Lehner ± Mr. and Mrs. F. Scott Lemere Mr. and Mrs. Joseph Lemons ± Mr. and Mrs. Edwin Lenvik Mrs. Jean Thompson Leonard ± Mr. and Mrs. Richard Leuba & Fiona Knox Mr. and Mrs. Ilan Levi Mr. Henry Levy Mr. and Mrs. Donald Lightfoot ± David and Dawn Ligon Dr. and Mrs. Robert W. Lilley Ms. S. Monique Limon ± Albert and Barbara Lindemann Mr. and Mrs. Carl Lindros ♦ ± James and Molly Little Ian Livett Dr. and Mrs. Morgan Lloyd ± LLWW Foundation Mr. and Mrs. Bruce Lofthus Donald Logan ± Russell Lombardo Ms. Beebe Longstreet Mr. and Mrs. Bill Loomis Raymond and Vicky Lopez Mr. and Mrs. Don Louie ± Kathy Loustalot Ford Lillian P. Lovelace Mr. and Mrs. Richard Lowenthal ♦ Mr. and Mrs. Robert Lowes Arica Lubin Mr. Arthur Ludwig ± John Lundegard Jacqueline Lunianski lynda.com ± Lyons Foundation Inc., Steven & Cynthia Lyons The M&M Foundation Dr. and Mrs. Peter MacDougall ♦ ±	Mr. and Mrs. John MacFarlane ♦ ± Muriel and Tomas Machin Mr. and Mrs. Jack Madison Mrs. Marilyn Magid ± The Malkin Family Mr. and Mrs. Mike Mallen James Maloney Mr. and Mrs. John Mandle ± Peggy and Rich Mandle Jennifer Mangan ± Michael Spenelli ± MarBorg Industries ± Nico March ± Deanna Lynda Marchiando Marina Gateway Hotel Mr. and Mrs. Dale Marquis ± Marshall Family Trust Anne Panos Martin Estate Mr. and Mrs. Richard Martin Mr. and Mrs. Angel Martinez Brett Matthews and Ginger Salazar ± Lydia Matthews Mr. and Mrs. Chuck Maunz ± Elliot and Alecia Mayrock Mr. and Mrs. Patrick McAlister The Harold McAlister Charitable Foundation Mr. and Mrs. Arjun McAvoy Mr. and Mrs. Albert McCalla ± George and Dona McCauley The Craig and Susan McCaw Foundation Wendy McCaw Foundation Mr. and Mrs. Edward McCracken McCune Foundation Diana McDonough Peter McGoe Elizabeth McGovern Kathleen A. McGuire Mrs. James McIntyre ± McKeesport Properties LLC Phil and Melinda McKenna ± Ed McKinley and Kathleen Lavidge Bob and Lindy McLean Pamela and Phillip McLendon Mr. Miles McLennan ± Ms. Marilyn McMahon Helen McMichael Patricia McNamara Suzanne McNeely and Thomas Allin ± Mr. Charles P. McVicker Jr. ± Ms. Teresa McWilliams Dr. and Mrs. David Medina ♦ ± Estate of Charleen Farley Mee ± Mrs. Donna Mehlschau Dr. and Mrs. Harris Meisel ♦ Maritza Mejia-Wilson and Travis Wilson ± Mr. Albert Melkonian ± Mr. and Mrs. Arthur Merovick ♦ ± Ms. Lindsay Merrill Merryl Brown Events Mrs. Terrie Ratkevich Mershon Patricia Metropolis ± Mrs. Michele Michaelson Mr. and Mrs. Bruce Micheel ♦ ± Ms. Joanne Miles Bev and Ray Milkman ± Robert W. Miller Mr. and Mrs. Anthony Mills Ms. Edwina Mindheim Marcy and Joel Mirmelstein George Mirmelstein, Paula Mattes, and Jan Mirmelstein Mission Wealth Management ± Mithun Family Foundation	Charles J. and Esther R. Mlynek Survivor's Trust Mr. and Mrs. Tom Modugno Mrs. Desda J. Monaghan Robert Monk ± Montecito Bank & Trust ± Montecito Retirement Association Montecito Rotary Club Joan Moore ± Ms. Julie Mooy Theresa Morinini Mrs. Joan Morley ± Mr. and Mrs. Jim Morouse ± Phil and Catharine Morreale Dr. Peter Morris ± Russ Morrison Trust ± Susan and Ron Morrow Mr. and Mrs. John Moseley Moseley Associates, Inc. B. Paul Moser Trust Mosher Foundation ± Ms. Martha Scott Mouer Ms. Patricia Moylan MTD/Yaco Scholarship Fund ± Mr. and Mrs. Richard Muerer Mullen & Henzell, LLP ± Mr. Mark Muller Susan Mulligan Mrs. Nellie Munoz Deborah Murphy Mr. and Mrs. James Murphy Timothy and Veronica Murphy ± Eddie and Jennifer Murray Robert V. Mustacich & Jeanette Lacosse Mustacich Joan C. Myers Mrs. Raymond Myerson ± Linda and Danny Najera Mr and Mrs. Ronald Nanning Nasif, Hicks, Harris & Company ± Mary Ann Darnell Nass Mrs. Patricia Neary Neovia Integrated Insurance Services, Inc. ± Anna and Gary Nett ± Susan and Max Neufeldt Andy & Yvonne Neumann ♦ ± Robert Harbaugh, MD New Guinea Travel Ellen, Bill, and Kenny Newberry Julie and Peter Newendorp ± The Nichols Foundation ± Jean F. Nicol Mrs. Beverly Niemiec Mr. and Mrs. Eric H. Niino Mary Ann Norbom Dave and Sandy Nordahl Jack and Gretchen Norqual ± John Norris Northern Trust Dr. and Mrs. Mead Northrop ± Northrop Grumman Corporation ± Employees of Northrop Grumman Ms. Christine Northup Nuveen Investments ± Mr. and Mrs. William Oakley ± Mr. Rafael Marcus Ochoa Mr. and Mrs. Donald O'Dowd ± O'Gorman & O'Gorman, LLP ± Brian O'Gorman Trust ♦ Dan and Lisa Oh Mr. and Mrs. Michael O'Kelley Mrs. Robert Olds Daniel and Dawn O'Leary Kathy O'Leary ± Mr. and Mrs. Matthew O'Leary Prentice and Paula O'Leary	Fal and Christine Oliver Chris Olson On Q Financial, Inc. One Hour Martinizing ± Bruce O'Neal Trust ♦ Orfalea Foundation ± Ekaterina E. Oroudjeva Edgar Orozco Keith and Michelle Orso Mr. Walter Orso Charles Osborn OSR Enterprises June Outhwaite Charitable Trust ± Jack and Sheri Overall ± Pacific Coast Business Times ± Pacific Coast Energy Company LP Donna Page Mr. and Mrs. Louis Panizzon ± PARC Foundation ± William M. Pardee Mr. and Mrs. Gerald Parent ♦ ± ParentClick-Steidl Family ± Mr. and Mrs. Greg Parker Ian and Kate Parker ± Jay Parker Edward Parrish Mr. and Mrs. William Parrish Mr. Kent Partridge Mr. and Mrs. Scott Partridge Mr. and Mrs. Ken Pash ± Estate of Velma Patterson Kathleen and Roger Paul ± Bill and Kathryn Paxton Mr. and Mrs. Richard J. Pearson The Peebles Sheen Foundation ± Debby Peltan Penfield & Smith Engineers, Inc. ± Mr. William D. Pennycook and Mrs. Jeanne Nicholls Darryl & Linda Perlin Mr. Jack Perrin Mrs. Ray Person ± Mr. and Mrs. Fred Perutz Pesenti Foundation Mr. and Mrs. Robert Peteler ± Daniel Peters and Carole Christensen ± Mr. and Mrs. David Peters ± Mr. and Mrs. James Peters ± Susan Peters ± Herbert and Ethel Peters Estate Peters Family Trust Mr. and Mrs. David S. Peterson Mr. and Mrs. Eugene Peterson Brent and Elizabeth Peus Dr. and Mrs. Joe Peus ♦ ± Ernest and Tina Pfadenhauer Mr. and Mrs. Michael Pfau Justina and Binh Pham Tom and Helene Phelps ± Christine Philbrick Mr. and Mrs. Allen Roy Phillips Mr. and Mrs. Gary Pickavet Estate of E. Anne Pidgeon Mr. and Mrs. Kenneth D. Pierskalla Mr. and Mrs. Bruno Pilorz Roy and Thelma Pitts Foundation ± Mr. and Mrs. Michael Pless ± Bruce A. Pollack Catherine Pollock Mrs. Margaret P. Polsky ± Gilberto Posadas ± Deanna Power Mrs. Heloise Power ± Elliot and Phyllis Prager ♦ ±	Bob and Joan Pratt ± Jeffrey Prekker Dr. David Presser and Dr. Michelle Finkel Dr. Francis G. Preston Julia Price Warren Price, Postel & Parma PricewaterhouseCoopers, LLP ± Ruth Priest ± Mr. and Mrs. Nicholas Priester III Esther Prieto-Chavez PSAV Presentation Services The Pulice Family Mr. and Mrs. O. Thomas Purl ± Octavio Quijano Rabobank, N.A. ± Dr. and Mrs. William Radasky Radius Group Commercial Real Estate ± Mr. and Mrs. Nicholas Rail The Raintree Foundation, with Harold Frank Mr. and Mrs. Frank Randall III Gwen Randolph ± Michael and Carrie Randolph The Ransohoff Family Renae and Edward Ransom Mr. and Mrs. Brian Rapp ♦ ± Jennifer Rapp Mr. and Mrs. Daniel Rappaport Peter and Deborah Rebmann Mr. Stephen Record Ms. Bessie Reed ± Dan and Carol Reed Reicker Pfau Pyle McRoy LLP ± Dr. and Mrs. Robert Reid Thomas and Nancy Reiter Susan Reyburn Kurt, Lisa, Samantha and Sabrina Richter Mr. and Mrs. Charles Rickershauser ± Jane C. Rieffel Andrea Rifkin Norman and Thelma Rigby Mrs. Dorothy Riley ± Rincon Technology Rincon Venture Management, LLC ± Ms. Dee Ringstead Melissa Riparetti-Stepien Mr. and Mrs. Noel Rivas ± Marsha and Al Roberson Mr. and Mrs. H. Douglas Roberts Barbara Robertson and David Meldrum-Taylor ± Dr. and Mrs. Ronald Robertson Dr. and Mrs. Raymond Robins ± Michael and Kieran Roblee Ms. Dorcas Robson Mr. and Mrs. Kilburn Roby ± Mrs. Benjamin Rockwell and Family Mr. and Mrs. J.B. Rodgers Mrs. Joseph Rodriguez Mrs. Edmund H. Rogers Rogers, Sheffield & Campbell ± Regina and Rick Roney ± Wayne and Gloria Ronning Mr. Thomas Rook Mr. and Mrs. Rodney Rose Shirley Ross ± Rotary Club of Goleta ± Rotary Club of Santa Barbara North ± Jean Roy Susan Rudnicki Arthur N. Rupe Foundation Mr. and Mrs. Russell Ruskauft ± Mrs. Evelyn Russert
---	--	--	---	--

William and Gertrude Rutledge
 Ms. Kitty Ryan
 Mr. and Mrs. John Rydell III ♦
 Ms. Valerie French Ryder
 Christine Ryerson
 S & S Seeds, Inc.
 Mr. and Mrs. Carlos Sanchez
 Mr. Maxwell Sanders
 Sal Sandoval
 Sangham Foundation
 Dr. William E. Sanson
 Sansum Clinic ±
 Santa Barbara Association
 of Realtors ±
 Santa Barbara Athletic
 Round Table ±
 Santa Barbara City College ±
 Foundation for Santa
 Barbara City College ±
 Santa Barbara City Firefighters
 Association ±
 Santa Barbara County Deputy
 Sheriff Association
 Santa Barbara County
 Women's Health Coalition
 Santa Barbara Foundation ±
 Santa Barbara Mariachi Festival
 Santa Barbara News-Press
 Santa Barbara Pharmaceutical
 Association ±
 Santa Barbara Region
 Chamber of Commerce
 Santa Barbara Rotary
 Charitable Foundation ±
 Santa Barbara Treble Clef
 Santa Ynez Band of Chumash
 Indians Foundation ±
 Suzanna G. Saragosa
 Mr. and Mrs. John Sawaske
 Mr. and Mrs. Brooke Sawyer Jr.
 Mr. and Mrs. Ken Saxon ♦ ±
 Dr. and Mrs. Doug Scalapino ±
 Scar Properties ±
 Richard and Maryann Schall ♦ ±
 Richard and Simone Schapker ±
 Lisa and Ed Schatz
 Dr. and Mrs. Frank Schiff
 Frank Schipper
 Construction Co. ±
 Roger and Sarah Chrisman
 Nancy B. Schlosser
 Mr. and Mrs. Donald Schmidt ±
 James and Veloyce Schmidt
 Rochelle and Carl Schneider
 The Schow Foundation
 Dawn Schroeder
 Sara Schroeder
 Julie Whalen Schuetz and
 Martin Schuetz ±
 Schuler Family Foundation
 Mr. and Mrs. Eric Schulte
 Mr. and Mrs. Arthur Schultz ±
 Dr. and Mrs. Richard Schultz ±
 Barbra R. Schutte
 Mrs. Jean Schuyler ±
 Mr. and Mrs. Mark Schwartz
 Science and Engineering
 Council ±
 The Scoob Trust Foundation
 Mr. and Mrs. Stephen Scopatz ±
 Mr. Mark A. Scott ±
 Mr. and Mrs. Robertson Scott
 Michael Scott Trust
 Peter and Nini Seaman
 Duane and Sheryn Sears ±
 Mary Sebastian
 Charles See
 Ms. Marijo H. See
 Suzi and Larry See
 Mr. and Mrs. Harris Seed ±
 Mrs. Nancy Seed ♦

Seed Mackall LLP ±
 Mr. and Mrs. Kip Seefeld
 Select Staffing
 Ms. Kay K. Sellers
 Senior Planning Services
 Serbanich Family
 Anne Sevier-Buckingham and
 William Buckingham ±
 Seymour Duncan
 Research Labs ±
 SG Foundation ±
 Lynn Shafer
 Patricia Shanley
 Harriet and Henry Sharp
 Mark and Kate Shaw
 Mr. and Mrs. J.E. Sheehan
 Mrs. Irene P. Shelchuk ±
 Joyce Sheldon
 Mr. Marshall Sherrill & Ms.
 Barbara Smith-Sherrill ±
 Susan Sherwin
 Dan Shiells
 Thomas and Christine Shoji
 Mr. and Mrs. David Short
 Gregory Short
 Mr. and Mrs. Robert Short ±
 Mr. Robertson H. Short Jr. ±
 Mr. and Mrs. Theodore J. Short
 Mr. and Mrs. Michael Shorts ±
 Carolyn Shupe
 Richard and Nan Shupe ±
 Richard and Julie Shupe
 Dr. and Mrs. Vincent Siefe
 Siefe Family Trust ♦
 Mr. and Mrs. Ryan Siemens
 Sientra, Inc.
 Silicon Valley Bank ±
 Mr. and Mrs. Arve Sjovold
 Mr. Eric Skipsey
 Arlie and Luella Skov ±
 Estate of A.T. Slagle
 Mr. and Mrs. C. Paul Slater ±
 Jeff Slay
 Mr. and Mrs. Sergey Slyutov
 Priscilla Small
 Janel and Rene Smit
 Barbara and Wayne Smith
 Maida and Duffy Smith
 Erma Smith
 Mr. and Mrs. James Smith ±
 Jay and Sally Smith ±
 Nancy Smith
 Mr. and Mrs. Richard Smith ♦ ±
 Ms. Robyn Smith
 Kimberly Smith-Cupani
 Ms. Raissa Smorol
 Ms. Stephanie Sneddon
 Ed Snider ±
 Marilyn L. Snowball
 Drs. Jon R. Snyder and Lucia Re
 Marc & Rubi Soares
 Roxanne Solberg-Gillespie Family
 Karen Solov and Jack Covington
 Sarah Solter and Aaron Bradley
 Ms. Sarah Songer
 Sonos, Inc.
 Berta and Ron Soper
 Naree and Christopher Sorich
 Mr. and Mrs. Maurice Sourmany
 Spacek Labs ±
 Mr. and Mrs. David Spainhour ±
 Mr. and Mrs. Albert Spaulding Jr.
 Ms. Barbara Spaulding ±
 Spehar Family
 Ginny and Garrett Speirs
 Mr. Eric Spiess ±
 Nancy H. Spivey
 Mr. and Mrs. Clifford Sponsel
 Mr. and Mrs. Gordon Sprague ♦ ±
 Morris B. Squire Foundation ±

St. Francis Foundation
 Beverly Stadum
 Warren and Mary Lynn Staley
 Mr. and Mrs. Peter Stalker II
 Mr. and Mrs. Miles Standish ±
 Stanton Chase International
 Ellie Starfas
 M. Greg Stathakis ±
 Margaret Staton
 Jamie and Rachael Steidl ±
 Mr. and Mrs. David Stein
 Mr. and Mrs. William Steininger ±
 Elaine F. Stepanek Foundation
 Mr. William Stephens ±
 Joan and Shirley Stephenson
 Rima Sternin
 Mr. and Mrs. Frank Stevens ±
 Mrs. Sarah Stevens ±
 Mr. and Mrs. Brad Stimson
 Kathryn Stoltzfus
 Stone Family Foundation
 Mr. and Mrs. Greg Stoney
 Barbara & Jonesie Stoops
 Andrea Stouffer
 Stradling, Yocca, Carlson
 & Rauth ±
 Strategic Healthcare
 Programs, LLC
 Mr. and Mrs. Patrick Strebel
 The Strong Family
 Mr. and Mrs. C. Glenn Stuck
 Dr. and Mrs. Jim Subject ♦ ±
 Dan and Dori Suchman
 Evie Sullivan
 Mrs. Tom Sullivan
 Mr. and Mrs. Fred Sutphen ±
 Arthur and Winnie Swalley
 Mary Jo Swalley ±
 Ms. Marisol Sweeney
 Barbara L. Sweet
 Mrs. Edward F. Swift III
 Mr. and Mrs. John Switzer
 Diane and Art Sylvester
 Synvasive Technology, Inc.
 Elaine Tabyanan
 Robert and Sue Talley
 Mr. and Mrs. Greg Tebbe
 Mrs. Robert Teeter
 Ms. Renee Templeraud
 Sheila Rabin Tenenblatt
 and Norman Samuels
 Mr. and Mrs. Bill Terre ±
 Gail & David Teton-Landis
 Thistle and Rose Foundation
 Ms. Donna Thomas
 Ginnie Thomas
 Phyllis S. and J.C. Thompson
 Robert G. and Carol
 Ann Thompson ±
 Mrs. Cassandra Thomsen ±
 Mrs. Walter Thomson ±
 Walter and Holly Thomson
 Foundation
 Mr. and Mrs. David Tilton ♦
 Mr. Mike Timm
 Mr. and Mrs. Donn Tognazzini ♦
 Mr. and Mrs. Sam Toumayan
 Anne and Michael Towbes ♦
 Drs. Carrie Towbes and
 John Lewis ±
 Towbes Foundation ±
 The Towbes Group ±
 Town & Country Women's
 Club of SB ±
 Toyon Research Corporation ±
 Ruthie Tremmel
 Margaret True
 Ms. Susan Tse ±
 Mr. and Mrs. W. Pendleton Tudor
 Alice Tweed Tuohy Foundation ±

Mr. and Mrs. Stephen Turner
 Turnpike Center LLC ±
 Drs. Russell and Charlotte Tyler
 Mr. and Mrs. Sam Tyler ♦
 UC Santa Barbara ±
 UCSB Retirees Association ±
 Dr. Ronald Ungerer and Ms.
 Stephanie Wilson ±
 UNICO National-Santa
 Barbara Chapter ±
 UniHealth Foundation
 Union Bank ±
 United Launch Alliance ±
 United Way of Santa
 Barbara County ±
 Mr. and Mrs. Paul
 Valentich-Scott ±
 Valle Verde Retirement
 Community
 Mrs. Doris Van Aken ±
 Mrs. Walter Van Cott ♦ ±
 Estate of Marilyn Van Donge ♦
 Todd Van Donge
 Ms. Patricia Van Every ±
 Christine Van Gieson
 Ms. Coleen Van Nostrand ±
 Barbara E. Van Winkle
 Michelle Rena Vankirk
 Dr. and Mrs. Mark Veenendaal
 Fernando & Luisa Velez ±
 Mr. and Mrs. Robert Veloz
 Venoco, Inc. ±
 Mr. and Mrs. Edward Vernon ±
 Jeanne Vesey ♦ ±
 Carol Vickers and
 Michael Neubauer
 Vietnam Veterans of
 America - Chapter 218 ±
 Village Properties Realtors ±
 Jose Villagrana
 Mr. Daniel Villalpando
 Mr. N. Scott Vincent ±
 Mrs. Nicholas Vincent ±
 Vista Del Monte ±
 Visus, LLC
 Volentine Family Foundation ±
 Ms. Pamela Volkmann
 Mrs. Jean Von Wittenburg
 Mr. and Mrs. Hubert Vos ♦ ±
 Elizabeth Firth Wade
 Endowment Fund
 Al and Suzanne Walford Family
 Mr. and Mrs. W. Eugene Waller ±
 Wallis Foundation
 Amy Walsh
 Ted and Emily Waniuk
 Mr. and Mrs. Michael Wapner
 Mr. and Mrs. Douglas Warneke ±
 Mrs. and Mrs. James Warren
 Mr. and Mrs. Joe Waters
 Sigurd Wathne
 Mrs. Stuart Watling
 Watling Foundation, Inc. ±
 Mr. and Mrs. Nicholas Weber ±
 Rachel Weber
 Mr. and Mrs. James Wedmore ±
 Genevieve Weiner
 Deborah and David Weinstein
 William E. Weiss Foundation
 Ms. Carolyn Welch
 Mr. and Mrs. Richard Welch ♦ ±
 Mr. and Mrs. Richard Wells ±
 Wells Fargo
 The H.O. West Foundation
 Westmont College ±
 Wanda Weston
 Mr. and Mrs. John Weymouth
 Mr. Roger Whalen ♦ ±
 Ms. Linda Whiston ♦
 Richard Whiston

Mr. and Mrs. Bernard White
 Mr. C. Dana White
 Dr. and Mrs. Gerald White ♦ ±
 Mr. and Mrs. R. Stephen White
 Dr. and Mrs. Stewart White ±
 Wini White
 Kenneth C. Wiebe
 Clarice and Harry Wiggins
 Jamila Wignot
 Mrs. Judy Wilcox
 Wild Women of Goleta
 Mrs. Alvin Williams ±
 Williams-Corbett Foundation
 Rea and Alberta Willson
 The Wilson Family 2010 Trust
 Maria Wilson
 Wynette Winkler and
 Allen Paneral
 Christine Winn
 Nancy Winn and Darby
 Feldwinn ±
 Mr. and Mrs. Albert
 Wintringham ±
 Dr. and Mrs. Vaughn Wipf
 Gloria and Brian Wise
 Robert and Mary Anne Wolbert
 Mr. and Mrs. Kenneth Wolf
 Mr. and Mrs. Thomas Wolf ±
 Woman's Service Club
 of Goleta ±
 Mr. and Mrs. Donald Wood
 Amanda and Bruce Woodard
 Mr. J. Taylor Woodward and
 Ms. Barbara Hauter ±
 Amy Woodworth
 Shari Woolaway
 Mr. and Mrs. William Woolley
 Ms. Catherine Woolsey
 Ted and Sara Woolsey
 Ms. Diane Wootton
 Mr. and Mrs. Paul Wren
 Nancy Wright
 Wyatt Technology Corporation
 Catherine Wygant
 Mr. David Yager
 Mr. and Mrs. Robert Yamin ±
 Yardi Systems, Inc. ±
 Beth Yeager and Yeager-
 Diamond Family
 Ms. Lan Ying Yee
 Robert and Linda York
 Janice Blair Yoshida ±
 Mr. and Mrs. E. David Yossem ±
 Nancy Young and
 Sidney Gardner
 Mr. Paul Zak and Ms.
 Lori Uber-Zak
 Joan & Julius Zelmanowitz ±
 Mr. Fred Zemke ±
 Mr. and Mrs. Ken Ziegler
 Mr. and Mrs. Craig Zimmerman ±
 Mr. and Mrs. Steven Zola ±

*Thank you for your support of
 Santa Barbara County students.
 We tried to list everyone who
 generously donated in our
 Fiscal Year 2013-2014. Please
 forgive us if we inadvertently
 omitted your name and let
 us know if you would like to
 change the way your name
 appears in our annual report.*

SCHOLARSHIP FOUNDATION OF SANTA BARBARA

2013-2014

BOARD OF DIRECTORS:

Janet Garufis, *President*
 Kathy O'Leary, *VP Administration*
 Christie Glanville, *VP Development*
 Erik Frost, *VP Student Programs*
 Victoria C. Hazard, *Treasurer*
 J. Taylor Woodward, *Secretary*
 Lisa Rivas, *Governance*
 Roger Aceves
 Joan Arnold
 Greg Bartholomew
 Gale Busch
 Trudi Carey
 Lisa Couvillion
 Tricia Fahnoe
 Norm Habermann
 Patsy Hicks
 Shirley Ann Hurley
 L. Robert Johnson
 Jim Knight
 Diana Lee
 Donald R. Logan
 Dale J. Marquis
 Suzanne McNeely
 Barrett O'Gorman
 Ken Pash
 Carrie Randolph
 Ginger Salazar
 Maryan Schall
 Angela Siemens
 Jay D. Smith
 Jean A. Smith
 Rachael Steidl
 Arthur Swalley
 Bill Terre
 Fernando Velez, Jr.
 Richard V. Wells
 Julie Whalen Schuetz
 E. David Yossem
 Craig Zimmerman

PAST PRESIDENTS COUNCIL:

Alan M. Griffin,
Immediate Past President
 Patricia MacFarlane
 Joseph L. Cole
 I. Kenneth Saxon
 Stephen M. Hicks
 Bruce L. Micheel
 Nancyann Failing
 Leon P. Bartholomew
 John Davies
 Joanne Rapp
 Gerald Parent
 Hubert D. Vos
 June I. Anderle
 Joe W. Dobbs
 Charles E. Greene
 Carl E. Lindros
 Peggy Blasingame
 Richard Welch

HONORARY BOARD:

Marilyn Gevirtz
 Barbara S. Henzell
 Larie Smith
 Michael Towbes

ADVISORY COUNCIL:

Anthony Askew
 Gayle Beebe
 William J. Cirone
 Valerie Fuelle
 Lori Gaskin
 John Illgen
 Patti Jacquemain
 Nancy Leffert
 Betty J. Rosness
 Donn Tognazzini
 Kevin Walthers
 Henry T. Yang

INVEST IN LOCAL STUDENTS

- **FUND** an Annual Scholarship Award
- **ESTABLISH** a permanent Endowed Scholarship Fund
- **PROVIDE** unrestricted support – your gift will be used where it is most needed
- **SUPPORT** our programs to help students enter and complete college
- **DONATE** in honor or memory of a friend, colleague, or loved one
- **JOIN** the Scholars Circle

100% of contributions to scholarship funds go directly to students. The Scholarship Foundation does not charge a fee to manage scholarship funds.





SCHOLARSHIP FOUNDATION OF SANTA BARBARA

(805) 687-6065
www.sbscholarship.org

Email general questions to info@sbscholarship.org

Mailing address:

P.O. Box 3620, Santa Barbara, CA 93130

Santa Barbara office:

2253 Las Positas Road

Santa Maria office:

120 E. Jones Street, Suite 100
(Santa Maria office open by appointment only)

Follow us on Facebook:

www.facebook.com/sbscholarship

