

## Unofficial Undergraduate Transcript

Name:

Student ID:  
Birthdate:

Print Date:

Request Reason: Web Transcript Request

## Academic Program History

Program:

Major:

Concentration:

Concentration:

## Beginning of Undergraduate Record

## Fall 2013 (Qtr)

Course	Description	Attempted	Earned	Grade	Qpts	RPT
CSUB 101	Roadrunner RUSH-A Seminar	2.00	2.00	CR	0.00	
ENGL 110	Writing and Research	5.00	5.00	B-	13.50	
MATH 140	Elementary Statistics	5.00	5.00	A	20.00	
PPA 275	American Govt & Public Admin	5.00	5.00	A	20.00	

Good Standing

Dean's List

Term Stats	GPA: 3.56	Attempted: 17.00	Earned: 17.00	GPA Units: 15.00	Qpts: 53.50
CSUB	GPA: 3.56	Attempted: 17.00	Earned: 17.00	GPA Units: 15.00	Qpts: 53.50
Overall	GPA: 3.56	Attempted: 17.00	Earned: 17.00	GPA Units: 15.00	Qpts: 53.50

## Winter 2014 (Qtr)

Course	Description	Attempted	Earned	Grade	Qpts	RPT
BIOL 100	Perspectives in Biology	5.00	5.00	A	20.00	
COMM 108	Strategy Public Communication	5.00	5.00	B	15.00	
ECON 201	Essentials of Micro-Economics	5.00	5.00	A	20.00	

Good Standing

Dean's List

Term Stats	GPA: 3.66	Attempted: 15.00	Earned: 15.00	GPA Units: 15.00	Qpts: 55.00
CSUB	GPA: 3.61	Attempted: 32.00	Earned: 32.00	GPA Units: 30.00	Qpts: 108.50
Overall	GPA: 3.61	Attempted: 32.00	Earned: 32.00	GPA Units: 30.00	Qpts: 108.50

## Spring 2014 (Qtr)

Course	Description	Attempted	Earned	Grade	Qpts	RPT
ECON 202	Essentials of Macro-Economics	5.00	5.00	A	20.00	
MIS 200A	Software Productivity Tools	2.00	0.00	F	0.00	E
PHIL 102	Logical Reasoning	5.00	5.00	A	20.00	
SOC 100	Introduction to Sociology	5.00	5.00	A	20.00	

Good Standing

Dean's List

Term Stats	GPA: 4.00	Attempted: 17.00	Earned: 15.00	GPA Units: 15.00	Qpts: 60.00
CSUB	GPA: 3.74	Attempted: 49.00	Earned: 47.00	GPA Units: 45.00	Qpts: 168.50
Overall	GPA: 3.74	Attempted: 49.00	Earned: 47.00	GPA Units: 45.00	Qpts: 168.50

## Fall 2014 (Qtr)

Course	Description	Attempted	Earned	Grade	Qpts	RPT
ACCT 220	Financial Reporting & Acct	5.00	5.00	C	10.00	
ART 101	Prac & Apprec of the Visual Ar	5.00	5.00	A	20.00	
MIS 200A	Software Productivity Tools	2.00	2.00	A	8.00	I
SPAN 105	Spanish for Fluent Speaker	5.00	5.00	A	20.00	

Good Standing

Dean's List

Term Stats	GPA: 3.41	Attempted: 17.00	Earned: 17.00	GPA Units: 17.00	Qpts: 58.00
CSUB	GPA: 3.65	Attempted: 66.00	Earned: 64.00	GPA Units: 62.00	Qpts: 226.50
Overall	GPA: 3.65	Attempted: 66.00	Earned: 64.00	GPA Units: 62.00	Qpts: 226.50

## Winter 2015 (Qtr)

Course	Description	Attempted	Earned	Grade	Qpts	RPT
ACCT 221	Intro Managerial Accounting	5.00	5.00	B-	13.50	
BA 300	Diversity in Business Organiza	5.00	5.00	A	20.00	
HIST 212	World History III	5.00	5.00	B	15.00	

Good Standing

Dean's List

Term Stats	GPA: 3.23	Attempted: 15.00	Earned: 15.00	GPA Units: 15.00	Qpts: 48.50
CSUB	GPA: 3.57	Attempted: 81.00	Earned: 79.00	GPA Units: 77.00	Qpts: 275.00
Overall	GPA: 3.57	Attempted: 81.00	Earned: 79.00	GPA Units: 77.00	Qpts: 275.00

## Spring 2015 (Qtr)

Course	Description	Attempted	Earned	Grade	Qpts	RPT
ACCT 300	Intermediate Accounting I	5.00	5.00	B-	13.50	
ECON 220	Quantitative Tools for Econ	5.00	5.00	A	20.00	
MKTG 300	Marketing Principles	5.00	5.00	A	20.00	

Good Standing

Dean's List

Term Stats	GPA: 3.56	Attempted: 15.00	Earned: 15.00	GPA Units: 15.00	Qpts: 53.50
CSUB	GPA: 3.57	Attempted: 96.00	Earned: 94.00	GPA Units: 92.00	Qpts: 328.50
Overall	GPA: 3.57	Attempted: 96.00	Earned: 94.00	GPA Units: 92.00	Qpts: 328.50

## Fall 2015 (Qtr)

Course	Description	Attempted	Earned	Grade	Qpts	RPT
ACCT 303	Managerial Accounting	5.00	5.00	C-	8.50	
CHEM 100B	CSI: Crime Scene Investig Chem	5.00	5.00	B	15.00	
FIN 300	Financial Management	5.00	5.00	B	15.00	

Good Standing

Dean's List

Term Stats	GPA: 2.56	Attempted: 15.00	Earned: 15.00	GPA Units: 15.00	Qpts: 38.50
CSUB	GPA: 3.42	Attempted: 111.00	Earned: 109.00	GPA Units: 107.00	Qpts: 367.00
Overall	GPA: 3.42	Attempted: 111.00	Earned: 109.00	GPA Units: 107.00	Qpts: 367.00

## Unofficial Undergraduate Transcript

This is an unofficial undergraduate transcript; as such it is not to be considered a full and complete academic record of attendance at Cal State Bakersfield. Information provided in this transcript is for use as an advisory tool only. Any attempt to alter this information and present this as an official academic record will result in a referral for disciplinary action. – Registrar

## Unofficial Undergraduate Transcript

Name:

Student ID:  
Birthdate:

Print Date:

Winter 2016 (Qtr)						
Course	Description	Attempted	Earned	Grade	Qpts	RPT
ACCT 301	Intermediate Accounting II	5.00	0.00	F	0.00	E
BA 374	Business And Society	5.00	5.00	C-	8.50	
FIN 460	Financial Institutions Mgmt	5.00	5.00	B	15.00	

## Good Standing

Term Stats	GPA: 2.35	Attempted: 15.00	Earned: 10.00	GPA Units: 10.00	Qpts: 23.50	
CSUB	GPA: 3.33	Attempted: 126.00	Earned: 119.00	GPA Units: 117.00	Qpts: 390.50	
Overall	GPA: 3.33	Attempted: 126.00	Earned: 119.00	GPA Units: 117.00	Qpts: 390.50	

Spring 2016 (Qtr)						
Course	Description	Attempted	Earned	Grade	Qpts	RPT
BA 301	Data Analysis & Decison Making	5.00	5.00	B	15.00	
FIN 490	International Bus Finance	5.00	5.00	B	15.00	
MGMT 300	Organizational Behavior	5.00	5.00	B-	13.50	

## Good Standing

Term Stats	GPA: 2.90	Attempted: 15.00	Earned: 15.00	GPA Units: 15.00	Qpts: 43.50	
CSUB	GPA: 3.28	Attempted: 141.00	Earned: 134.00	GPA Units: 132.00	Qpts: 434.00	
Overall	GPA: 3.28	Attempted: 141.00	Earned: 134.00	GPA Units: 132.00	Qpts: 434.00	

\*\*\*\*\*

**As of Fall 2016 California State University, Bakersfield converted from a quarter to semester system.**

**The comparison below shows the conversion of your academic record.**

\*\*\*\*\* Comparison of Quarter and Semester Cumulative Data \*\*\*\*\*

**QTR GPA: 3.28 Attempted: 141.00 Earned: 134.00 GPA Units: 132.00 Qpts: 434.00**

**SEM GPA: 3.28 Attempted: 94.00 Earned: 89.33 GPA Units: 88.00 Qpts: 289.33**

\*\*\*\*\*

## Beginning of Undergraduate Record

Fall 2016 (Sem)						
Course	Description	Attempted	Earned	Grade	Qpts	RPT
ACCT 2350	Business Law	3.00	3.00	B	9.00	
ACCT 3010	Intermediate Accounting II	3.00	3.00	B	9.00	I
ACCT 3250	Fundamentals of Tax-Individuals	3.00	0.00	F	0.00	
ECON 3010	Mlcro Theory & Applications	3.00	3.00	C	6.00	
ECON 3080	Economics Book Club - JR	1.00	0.00	NC	0.00	
FIN 4000	Advanced Financial Management	3.00	3.00	B	9.00	
GST 2770	Student Success Peer Mentors	1.00	1.00	CR	0.00	
HIST 1228	Surv of US History Since 1865	3.00	3.00	A	12.00	

## Good Standing

Term Stats	GPA: 2.50	Attempted: 20.00	Earned: 16.00	GPA Units: 18.00	Qpts: 45.00	
CSUB	GPA: 3.15	Attempted: 114.00	Earned: 105.33	GPA Units: 106.00	Qpts: 334.33	
Overall	GPA: 3.15	Attempted: 114.00	Earned: 105.33	GPA Units: 106.00	Qpts: 334.33	

Spring 2017 (Sem)						
Course	Description	Attempted	Earned	Grade	Qpts	RPT
ACCT 3250	Fundamentals of Tax-Individuals	3.00	0.00		0.00	
ECON 2900	The Economics Major and Career	1.00	0.00		0.00	
ECON 3020	Macroeconomic Theory & Policy	3.00	0.00		0.00	
ECON 3030	Analyzing Economic Data	3.00	0.00		0.00	
GST 2770	Student Success Peer Mentors	1.00	0.00		0.00	
MGMT 3020	Intro to Operations Management	3.00	0.00		0.00	

Term Stats	GPA: 0.00	Attempted: 14.00	Earned: 0.00	GPA Units: 0.00	Qpts: 0.00	
CSUB	GPA: 3.15	Attempted: 128.00	Earned: 105.33	GPA Units: 106.00	Qpts: 334.33	
Overall	GPA: 3.15	Attempted: 128.00	Earned: 105.33	GPA Units: 106.00	Qpts: 334.33	

Classification Level: SENIOR

## Non-Course Milestones

English Remediation  
Status: Completed  
Program: UGRD - Baccalaureate  
Milestone Level: Remediation not Required  
Milestone Title: English Remediation

Math Remediation  
Status: Completed  
Program: UGRD - Baccalaureate  
Milestone Level: Not Required  
Milestone Title: Math Remediation

## Unofficial Undergraduate Transcript

This is an unofficial undergraduate transcript; as such it is not to be considered a full and complete academic record of attendance at Cal State Bakersfield. Information provided in this transcript is for use as an advisory tool only. Any attempt to alter this information and present this as an official academic record will result in a referral for disciplinary action. – Registrar

## [-] Personal Information

**StrengthsQuest™ Signature Themes:** Achiever | Significance | Strategic | Relator | Analytical

## Contact Information

Page 1 of 8

**☐ University Memorandum**

A maximum of 105 units accepted from Community Colleges. Not all units appearing in units earned (UE) are necessarily applicable to the student's current degree program. If your record has non baccalaureate courses, please deduct those units from your UE totals.

Not all transfer work may be reflected and exact course equivalencies may not be displayed. Credit applied toward GED1 may not entirely satisfy this requirement. Please refer to your Degree Progress Report to confirm whether D1 has been satisfied.

**Additional Higher Education Credits**

No information to display.

**Degrees Conferred**

No information to display.

**☐ Career Program Plans**

**Undergraduate (Active in Program)**

Admitted in Fall Quarter 2014 as a First-Time Freshman

**Bachelor of Architecture** (2013-2015 Catalog)

Plan:

Major:

**Milestones Completed:**

**ELM: Y**  
NR Math Remediation

**EPT: Y**  
NR English Remediation

**MAPE: Y**  
02 Eligible for Math 143

**GWR: N**  
ELIGIBLE/REQ'D

**Individualized Change of Major Agreements (ICMA)**

No information to display.

**☐ Academic Progress**

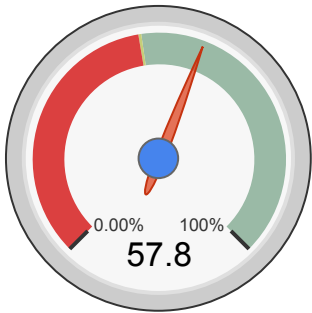

Your Academic Progress is based on your course requirements only.

**Expected** Academic Progress (EAP):

**Actual** Academic Progress:

Academic Progress:

Academic Standing:

Data last analyzed on

The gauge will be updated again by the end of the 4th week in Winter Quarter 2017.

### Frequently Asked Questions

## ☒ Enrollment Summary (Unofficial)

### UGRD

TERM	UNITS ATT	UNITS EARNED	UNITS GRADED	GRADE POINTS	GPA	POINTS DEFICIENT	ACAD STND	DEAN'S LIST
<a href="#">Fall Quarter 2014</a>	16.00	16.00	14.00	48.00	3.429			
<a href="#">Winter Quarter 2015</a>	17.00	17.00	16.00	52.00	3.250			
<a href="#">Spring Quarter 2015</a>	17.00	17.00	16.00	61.60	3.850			Y
<a href="#">Fall Quarter 2015</a>	16.00	16.00	16.00	61.30	3.831			Y
<a href="#">Winter Quarter 2016</a>	16.00	16.00	16.00	60.30	3.769			Y
<a href="#">Spring Quarter 2016</a>	16.00	16.00	16.00	64.00	4.000			Y
<a href="#">Fall Quarter 2016</a>	17.00	17.00	17.00	61.60	3.624			Y
<a href="#">Winter Quarter 2017</a>	17.00	0.00	0.00	0.00	0.000			
<b>CPSLO Cumulative:</b>	115.00	115.00	111.00	408.80	3.683	Through the end of Fall Quarter 2016		
<b>Higher Ed Cumulative:</b>	115.00	151.00	111.00	408.80	3.683			
<a href="#">GPA Calculator</a>								

## ☒ Enrollment History (Unofficial)

### Fall Quarter 2014

#### UGRD, Freshman

SUBJECT	TITLE	UNITS ATT	UNITS EARNED	UNITS GRADED	GRADE	GRADE POINTS	GPA
ARCH-101-01	Survey of Arch Educ & Practice	1.00	1.00	0.00	CR	0.00	
ARCH-131-03	Design & Visual Comm 1.1	4.00	4.00	4.00	A	16.00	
ECON-201-80	Survey of Economics	4.00	4.00	4.00	B+	13.20	
EDES-101-08	Intro to Architecture and EDES	2.00	2.00	2.00	A	8.00	
MATH-142-14	Calculus II	4.00	4.00	4.00	B-	10.80	
MATH-152-03	Calculus Workshop II	1.00	1.00	0.00	CR	0.00	
<b>Term Total:</b>		16.00	16.00	14.00		48.00	<b>3.429</b>
<b>CPSLO Total:</b>		16.00	16.00	14.00		48.00	3.429
<b>Higher Ed Total:</b>		16.00	52.00	14.00		48.00	3.429

**Winter Quarter 2015****UGRD, Sophomore**

SUBJECT	TITLE	UNITS ATT	UNITS EARNED	UNITS GRADED	GRADE	GRADE POINTS	GPA
ARCH-101-01	Survey of Arch Educ & Practice	1.00	1.00	0.00	CR	0.00	
ARCH-132-01	Design & Visual Comm 1.2	4.00	4.00	4.00	A-	14.80	
ENGL-145-04	Reasoning/Argumentatn/Writing	4.00	4.00	4.00	B+	13.20	
PHYS-141-08	General Physics IA	4.00	4.00	4.00	B	12.00	
POLS-112-05	American & California Governme	4.00	4.00	4.00	B	12.00	
<b>Term Total:</b>		17.00	17.00	16.00		52.00	<b>3.250</b>
<b>CPSLO Total:</b>		33.00	33.00	30.00		100.00	3.333
<b>Higher Ed Total:</b>		33.00	69.00	30.00		100.00	3.333

**Spring Quarter 2015****UGRD, Sophomore**

SUBJECT	TITLE	UNITS ATT	UNITS EARNED	UNITS GRADED	GRADE	GRADE POINTS	GPA
ANT-201-01	Cultural Anthropology	4.00	4.00	4.00	A-	14.80	
ARCH-101-01	Survey of Arch Educ & Practice	1.00	1.00	0.00	CR (I)	0.00	
ARCH-133-02	Design & Visual Commctn 1.3	4.00	4.00	4.00	A	16.00	
COMS-101-14	Public Speaking	4.00	4.00	4.00	A-	14.80	
PHYS-122-04	College Physics II	4.00	4.00	4.00	A	16.00	
<b>Term Total:</b>		17.00	17.00	16.00		61.60	<b>3.850</b>
<b>CPSLO Total:</b>		50.00	50.00	46.00		161.60	3.513
<b>Higher Ed Total:</b>		50.00	86.00	46.00		161.60	3.513

**\*\* Dean's List \*\***

( ) previous grades for terms Fall 2006 and after

**Fall Quarter 2015****UGRD, Sophomore**

SUBJECT	TITLE	UNITS ATT	UNITS EARNED	UNITS GRADED	GRADE	GRADE POINTS	GPA
ARCE-211-13	Structures I	3.00	3.00	3.00	A	12.00	
ARCH-217-01	Hist of Arch: Prehist-Mid Ages	4.00	4.00	4.00	A	16.00	
ARCH-241-02	Architectural Practice 2.1	4.00	4.00	4.00	A-	14.80	
ARCH-251-02	Architectural Design 2.1	5.00	5.00	5.00	A-	18.50	

<b>Term Total:</b>	16.00	16.00	16.00	61.30	<b>3.831</b>
<b>CPSLO Total:</b>	66.00	66.00	62.00	222.90	3.595
<b>Higher Ed Total:</b>	66.00	102.00	62.00	222.90	3.595

**\*\* Dean's List \*\***

## Winter Quarter 2016

### UGRD, Junior

SUBJECT	TITLE	UNITS ATT	UNITS EARNED	UNITS GRADED	GRADE	GRADE POINTS	GPA
ARCE-212-01	Structures II	3.00	3.00	3.00	A-	11.10	
ARCH-218-01	Hist of Arch: Mid Ages-18th C	4.00	4.00	4.00	B+	13.20	
ARCH-242-10	Architectural Practice 2.2	4.00	4.00	4.00	A	16.00	
ARCH-252-10	Architectural Design 2.2	5.00	5.00	5.00	A	20.00	
<b>Term Total:</b>		16.00	16.00	16.00		60.30	<b>3.769</b>
<b>CPSLO Total:</b>		82.00	82.00	78.00		283.20	3.631
<b>Higher Ed Total:</b>		82.00	118.00	78.00		283.20	3.631

**\*\* Dean's List \*\***

## Spring Quarter 2016

### UGRD, Junior

SUBJECT	TITLE	UNITS ATT	UNITS EARNED	UNITS GRADED	GRADE	GRADE POINTS	GPA
ARCE-226-01	Intro to Structural Systems	3.00	3.00	3.00	A	12.00	
ARCH-207-10	Environmental Control Sys'tms I	4.00	4.00	4.00	A	16.00	
ARCH-253-10	Architectural Design 2.3	5.00	5.00	5.00	A	20.00	
WGS-320-01	Women In Global Perspective	4.00	4.00	4.00	A	16.00	
<b>Term Total:</b>		16.00	16.00	16.00		64.00	<b>4.000</b>
<b>CPSLO Total:</b>		98.00	98.00	94.00		347.20	3.694
<b>Higher Ed Total:</b>		98.00	134.00	94.00		347.20	3.694

**\*\* Dean's List \*\***

## Fall Quarter 2016

### UGRD, Junior

SUBJECT	TITLE	UNITS ATT	UNITS EARNED	UNITS GRADED	GRADE	GRADE POINTS	GPA
ARCE-315-02	Intro to Structural Design	4.00	4.00	4.00	A	16.00	

ARCH-341-09	Architectural Practice 3.1	4.00	4.00	4.00	A-	14.80	
ARCH-351-09	Architectural Design 3.1	5.00	5.00	5.00	A	20.00	
PHIL-230-06	Phil Classic: Knowlg & Reality	4.00	4.00	4.00	B-	10.80	
<b>Term Total:</b>		17.00	17.00	17.00		61.60	<b>3.624</b>
<b>CPSLO Total:</b>		115.00	115.00	111.00		408.80	3.683
<b>Higher Ed Total:</b>		115.00	151.00	111.00		408.80	3.683

**\*\* Dean's List \*\***

## Winter Quarter 2017

### UGRD, Senior

SUBJECT	TITLE	UNITS ATT	UNITS EARNED	UNITS GRADED	GRADE	GRADE POINTS	GPA
ARCH-307-06	Environmental Control Systms 2	4.00	4.00	4.00		0.00	
ARCH-352-06	Architectural Design 3.2	5.00	5.00	5.00		0.00	
ASCI-112-01	Principles of Animal Science	4.00	4.00	4.00		0.00	
ENGL-240-80	The American Tradition in Lit	4.00	4.00	4.00		0.00	
<b>Term Total:</b>		17.00	0.00	0.00		0.00	<b>0.000</b>
<b>CPSLO Total:</b>		132.00	115.00	111.00		408.80	0.000
<b>Higher Ed Total:</b>		132.00	151.00	111.00		408.80	3.683

## Planned Courses

Plan last accessed in PolyPlanner on 01/13/2017

### PolyPlanner Compliance Status - Spring Quarter 2017 Registration

#### ✓ COMPLIANT

##### ✓ Requirement 1: Login

Required window:

Last login:

##### ✓ Requirement 2: Planning

Required terms: Winter Quarter 2017, Spring Quarter 2017, Fall Quarter 2017

\* Above data refreshes nightly, until

[PolyPlanner FAQs](#)

## Winter Quarter 2017 (0 Messages, 5 Courses)

### ⊕ ARCH 307. Environmental Control Systems 2.



- ⊕ **ARCH 352. Architectural Design 3.2.**
- ⊕ **ASCI 112. Principles of Animal Science.**
- ⊕ **ENGL 240. The American Tradition in Literature.**
- ⊕ **ENGL 252. Great Books II: Medieval to Enlightenment Literature.**

☐ **Spring Quarter 2017 (0 Messages, 4 Courses)**

- ⊕ **ARCE 316. Large Scale Structures.**
- ⊕ **ARCH 219. History of World Architecture: 18th Century - Present.**
- ⊕ **ARCH 342. Architectural Practice 3.2.**
- ⊕ **ARCH 353. Architectural Design 3.3.**

**Summer Quarter 2017 (0 Messages, 0 Courses)**

☐ **Fall Quarter 2017 (1 Message, 2 Courses)**

**On Study Abroad or Exchange Program**

- ⊕ **ARCH 420. Seminar in Architectural History, Theory and Criticism.**
- ⊕ **ARCH 451. Architectural Design 4.1.**

☐ **Winter Quarter 2018 (1 Message, 1 Course)**

**On Study Abroad or Exchange Program**

- ⊕ **ARCH 452. Architectural Design 4.2.**

☐ **Spring Quarter 2018 (1 Message, 1 Course)**

**On Study Abroad or Exchange Program**

- ⊕ **ARCH 453. Architectural Design 4.3.**

**Summer Quarter 2018 (0 Messages, 0 Courses)**

☐ **Fall Quarter 2018 (0 Messages, 2 Courses)**

- ⊕ **ARCH 481. Senior Architectural Design Project.**
- ⊕ **ARCH 492. Senior Design Thesis.**

☐ **Winter Quarter 2019 (0 Messages, 2 Courses)**

- ⊕ **ARCH 443. Issues in Contemporary Professional Practice.**
- ⊕ **ARCH 481. Senior Architectural Design Project.**

☐ **Spring Quarter 2019 (0 Messages, 1 Course)**

- ⊕ **ARCH 481. Senior Architectural Design Project.**

**Summer Quarter 2019 (0 Messages, 0 Courses)**

---

*Data last refreshed from PolyPlanner on*

Printed by:

© 2017 - Office of the Registrar | California Polytechnic State University  
San Luis Obispo, California 93407 | Phone: 805.756.2531

SAMPLE